NAUTILUS INSTITUTE
FOR SECURITY AND SUSTAINABILITY

Technological Aspects of Indian and Japanese Nuclear Proliferation

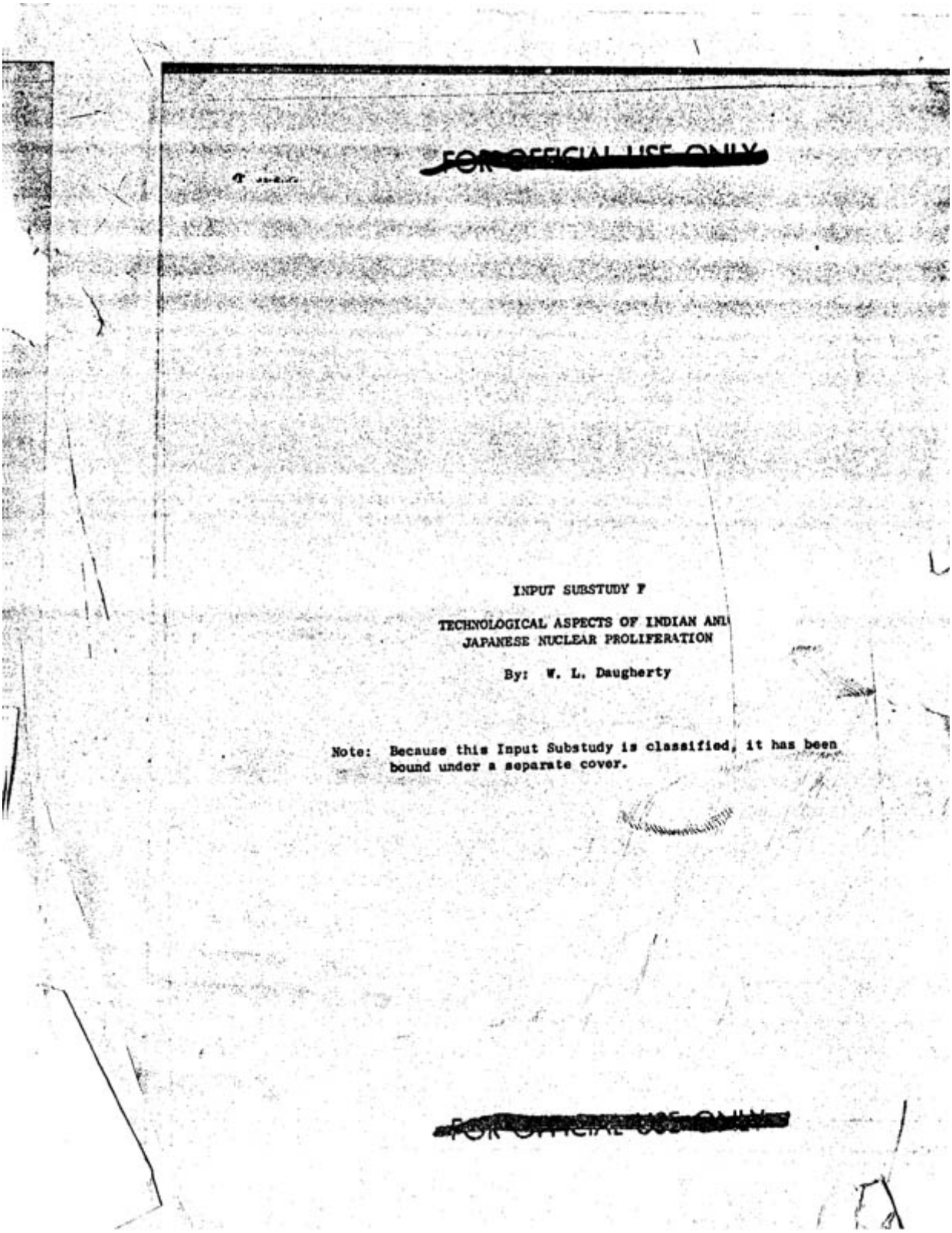

FOR OFFICIAL USE ONLY

INPUT SUBSTUDY F

TECHNOLOGICAL ASPECTS OF INDIAN AND
JAPANESE NUCLEAR PROLIFERATION

By: W. L. Daugherty

Note: Because this Input Substudy is classified, it has been bound under a separate cover.

FOR OFFICIAL USE ONLY

Recommended Citation

"Technological Aspects of Indian and Japanese Nuclear Proliferation", September 17, 2012, https://nautilus.org/foia-document/technological-aspects-of-indian-and-japanese--uclear-proliferation/

View this online at: https://nautilus.org/foia-document/technological-aspects-of-indian-and-japanese-nuclear-proliferation/

Nautilus Institute
608 San Miguel Ave., Berkeley, CA 94707-1535 | Phone: (510) 423-0372 | Email: nautilus@nautilus.org